

The Caldwell

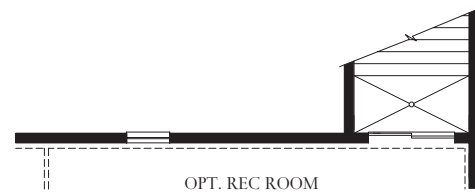

*Opt. Partial Basement Floor Plan
w/ Opt. 8' Wide Areaway*

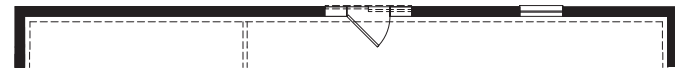

Partial Basement Floor Plan @ Walk-out Condition

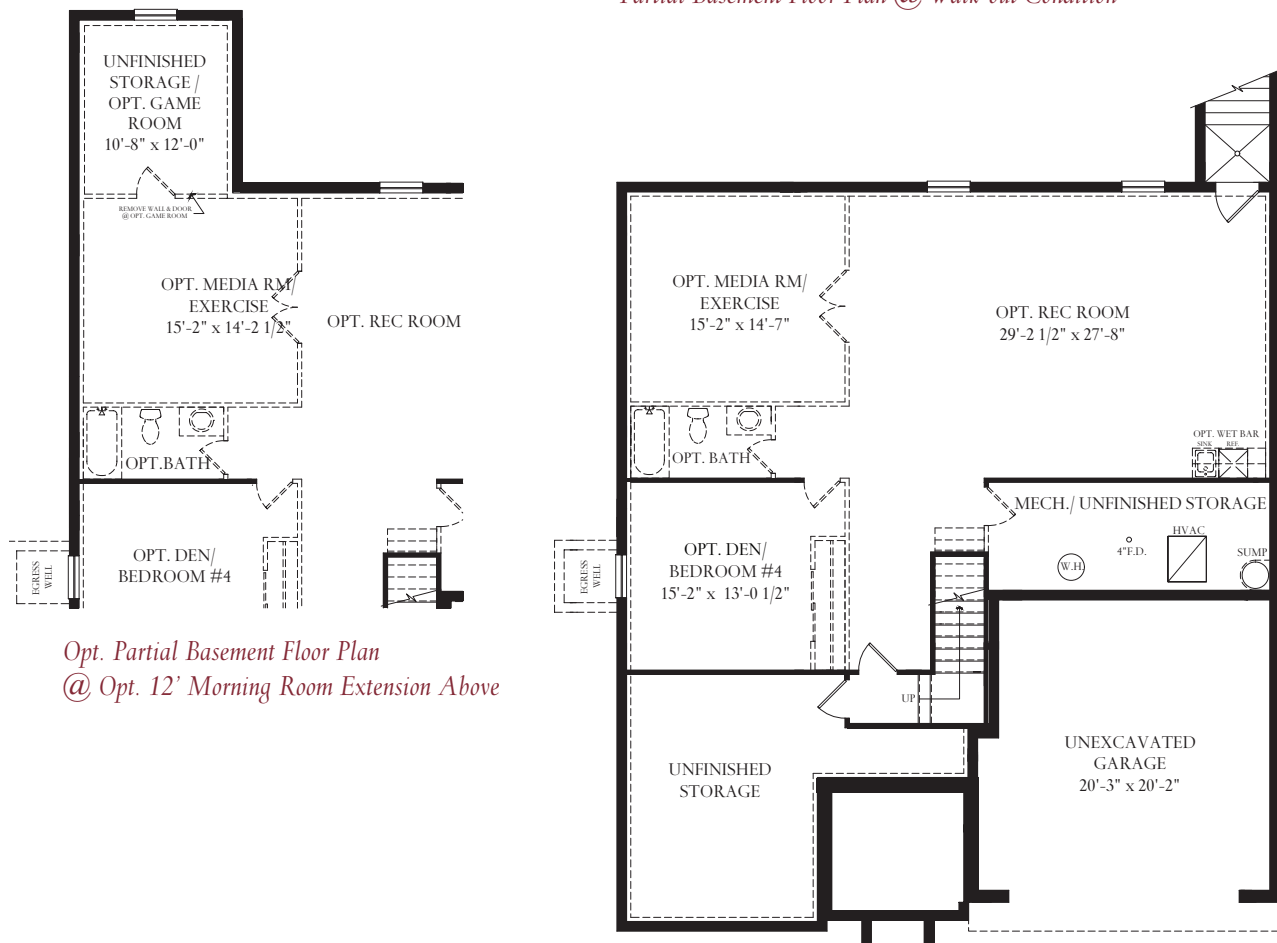

*Opt. Partial Basement Floor Plan
@ Opt. 12' Morning Room Extension Above*

LOWER LEVEL

ATLANTIC BUILDERS
EXPERIENCE THE DIFFERENCE



{ Craftsman - Siding, Opt. Stone Watertable }
Opt. Dormers



{ Craftsman - Siding, Stone to Grade }



{ Eastern Seaboard - Siding, Opt. Stone Watertable }



{ Eastern Seaboard - Siding, Stone to Grade }



{ Federal - Full Brick }



{ Federal - Siding, Opt. Stone Watertable }
Opt. Dormers

The Caldwell is a modern plan with main level living. The open living space with the Kitchen overlooking the Great Room and Dining Room is the perfect place to gather with your family or entertain with friends. With the Owner's Suite on the main level, as well as two additional bedrooms and a full bath, this home provides convenient living space for the whole family. The Mud Room off of the Garage includes the Laundry Room and a Family Closet. An optional loft space is accessible just off of the main foyer with a large open area, storage and full bathroom. The Lower Level includes a walk up or walk out egress exit, depending on the home site, and can be finished to include a Rec Room, a Den, a Media Room and a Full Bath. The Caldwell starts at 1808 sq. ft.

ATLANTIC BUILDERS
EXPERIENCE THE DIFFERENCE

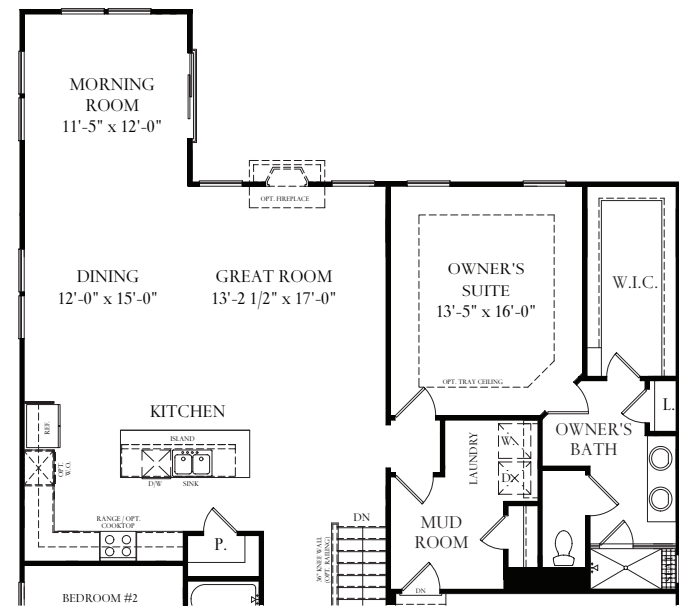

Partial First Floor Plan @ Opt. 12' Morning Room Extension

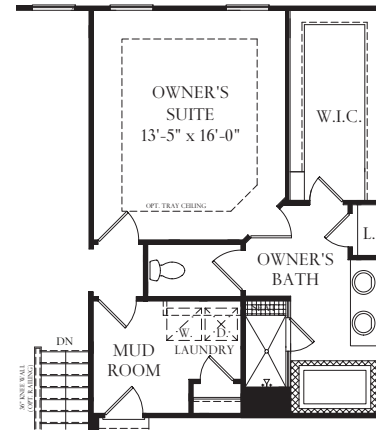

Partial First Floor Plan @ Opt. 5-piece Owner's Bath

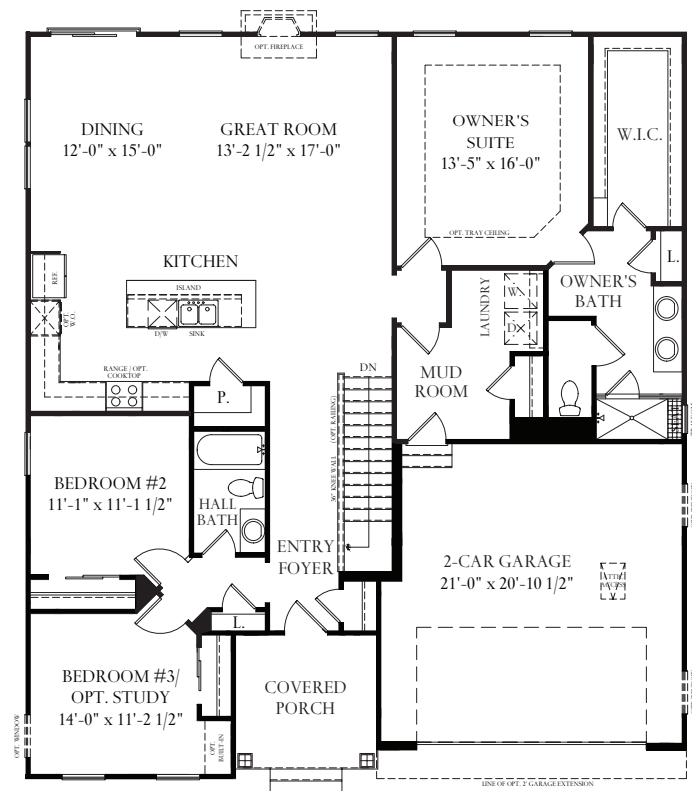

MAIN LEVEL

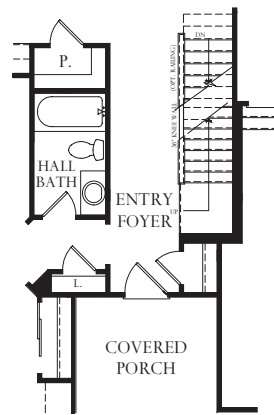

Opt. Partial First Floor Plan @ Opt. Attic Access Staircase

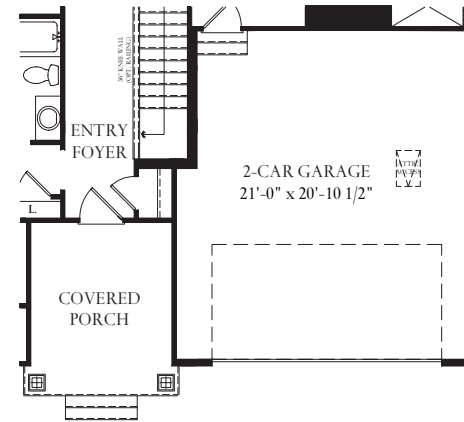

Craftsman Elev. @ Opt. 2' Garage Extension

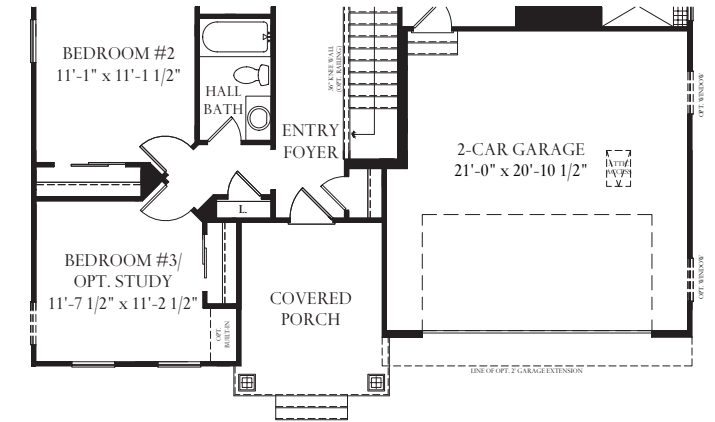

Craftsman Elevation

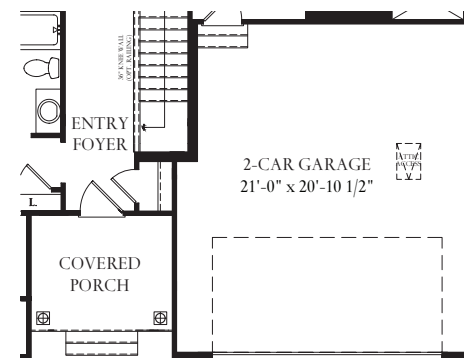

Eastern Seaboard Elev. @ Opt. 2' Garage Extension

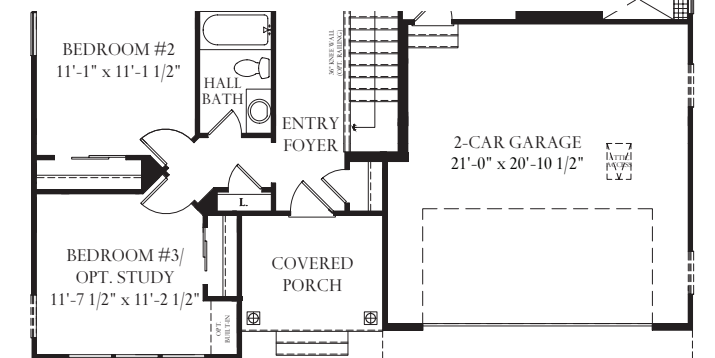

Eastern Seaboard Elevation

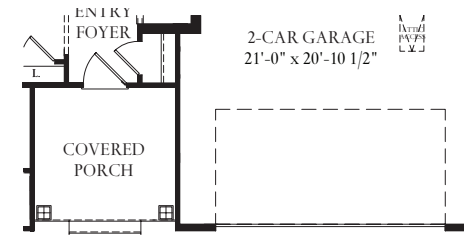

Federal Elev. with Opt. 2' Garage Extension

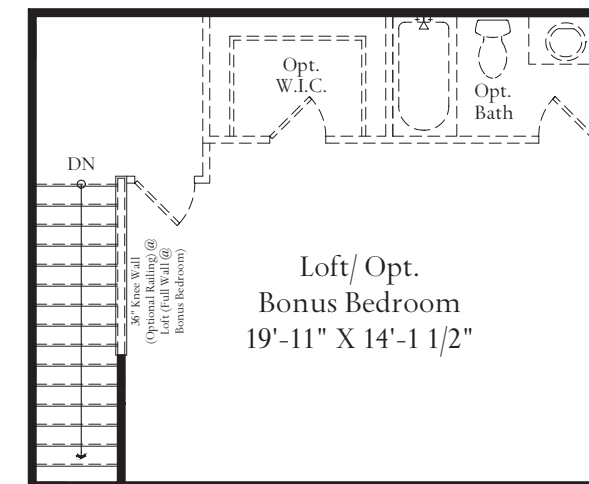

UPPER LEVEL