

# The Carson

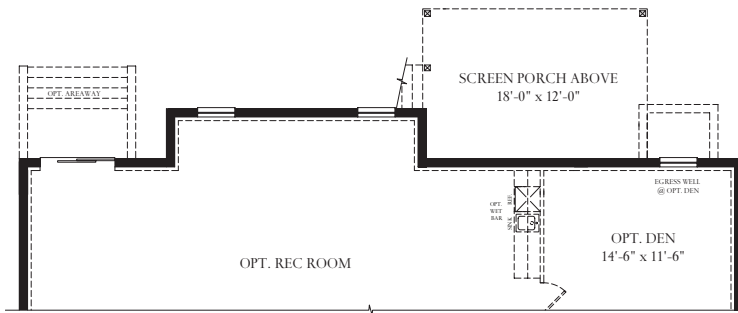

Partial Basement Plan at Opt. Screen Porch and Family Room Extension

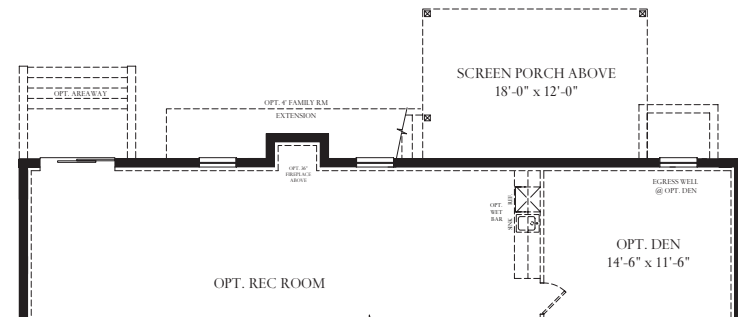

Partial Basement Plan at Opt. Screen Porch

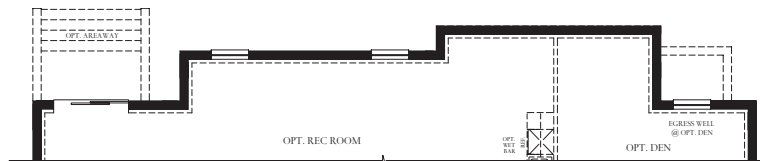

Partial Basement Plan at Opt. 4' Family Room Extension and 6' Morning Room Extension

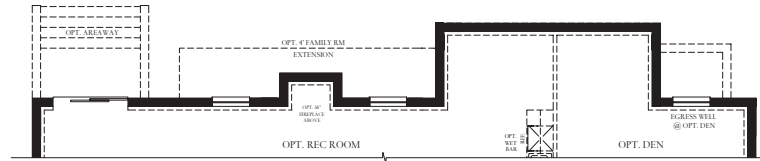

Partial Basement Plan at Opt. 6' Morning Room Extension

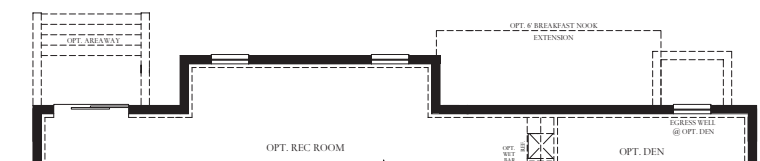

Partial Basement Plan at Opt. 4' Family Room Extension

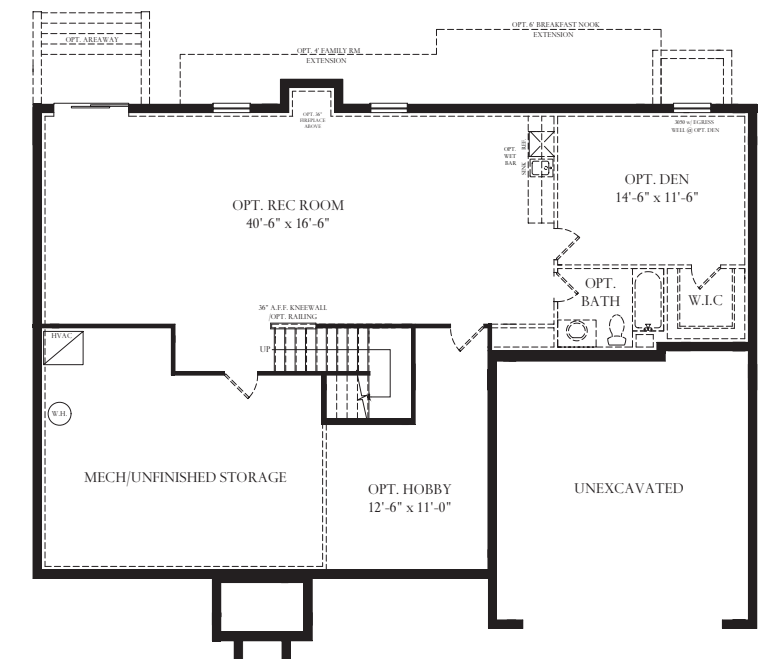

LOWER LEVEL



{ Federal with Stone }



{ Federal with Porch }



{ Craftsman }



{ Farmhouse with Stone }

The Carson offers traditional style living with a contemporary feel. From the expansive family gathering area to the kitchen, this home is perfect for your family to relax after the day's activities or entertain in style. The casual eating area next to the family room offers an easy transition to relaxing after a family dinner or game night with friends. Tucked away between the kitchen and dining room is space for an optional butler's pantry or your own piece of furniture, a perfect companion to the dining room. The generously sized pantry is steps away from the kitchen and, while hidden from view, is convenient for all of the chefs in your home. Entering the home from the garage through the family foyer, the mud room offers easy access for the whole family. The main level also features a living room/library and a study that can be converted to a guest room with a full bath. There are options for a family room extension and morning room extension. Upstairs, the Owner's bedroom with luxurious bathroom, ample closet space and sitting room is a quiet getaway from the other bedroom that is accessed through the loft. Three additional bedrooms and two baths, along with the laundry room finish the upper level. The lower level can be finished to include a recreation room, a media room, a den and full bath. This home comes with a two car front load garage, with options for a side load garage and also 3 car garage. The Carson starts at 3,724 square feet.

**ATLANTIC BUILDERS**  
EXPERIENCE THE DIFFERENCE



**ATLANTIC BUILDERS**  
EXPERIENCE THE DIFFERENCE

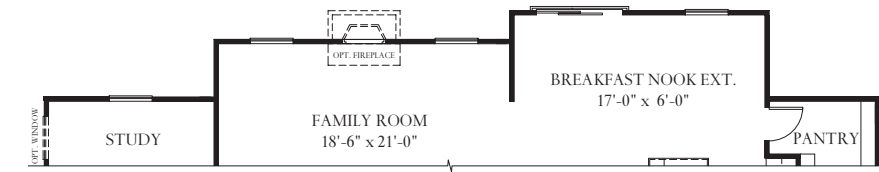

Partial First Floor at Opt. 4' Family Room Extension and Opt. 6' Breakfast Nook Extension

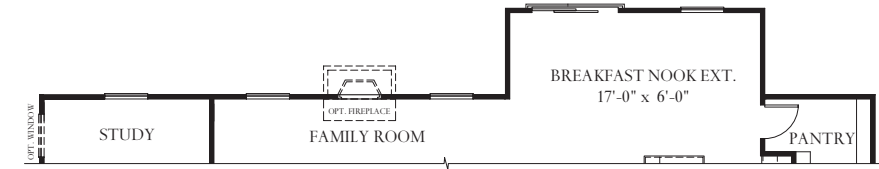

Partial First Floor at Opt. 6' Breakfast Nook Extension

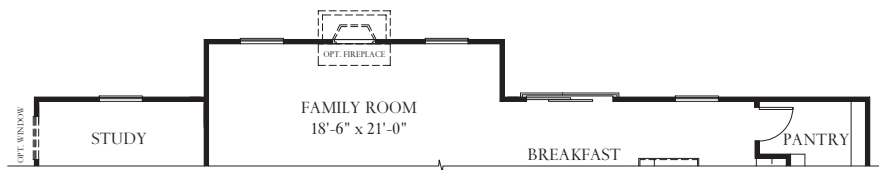

Partial First Floor at Opt. 4' Family Room Extension

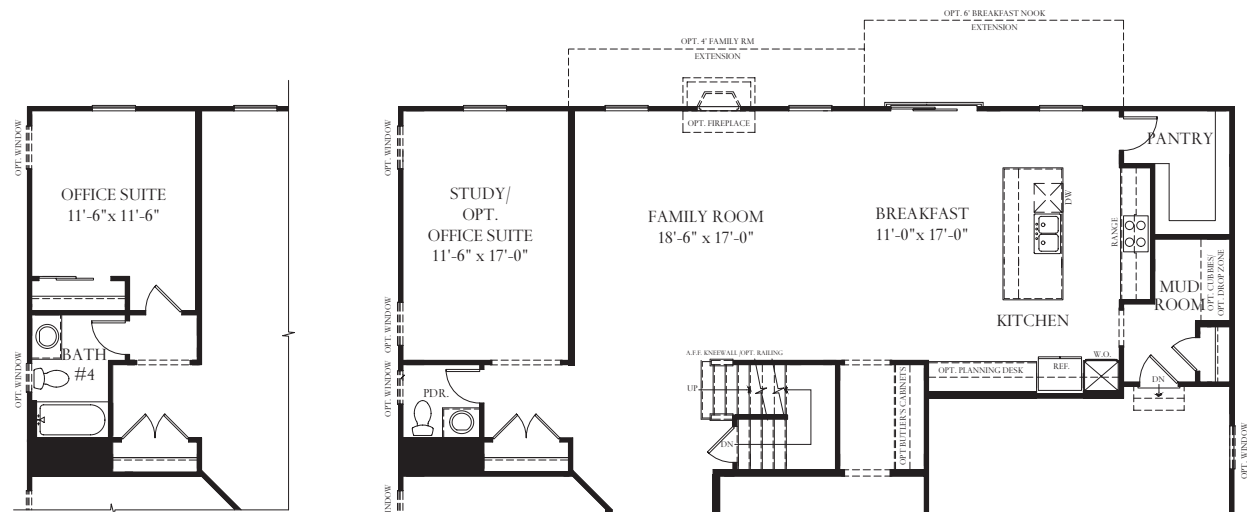

Partial First Floor plan at Opt. Office Suite

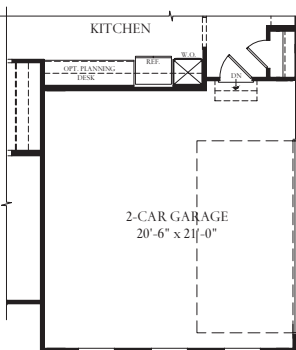

Partial First Floor plan at 2-Car Side-Load Garage

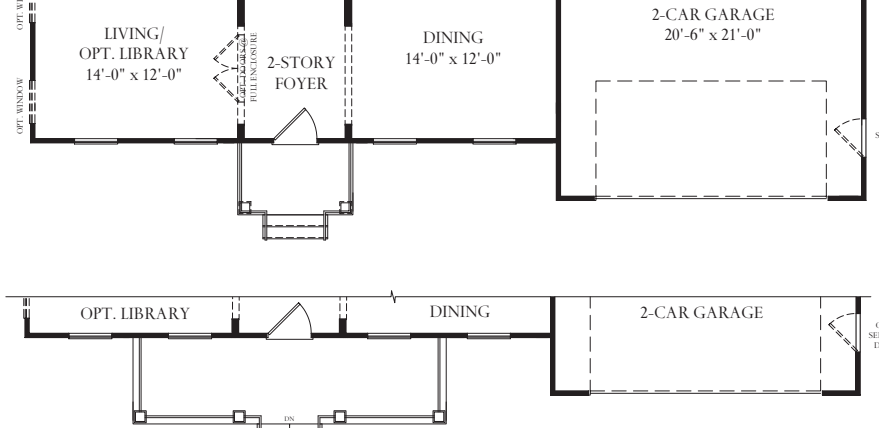

Partial First Floor at Opt. 3/4 Porch - Federal

MAIN LEVEL

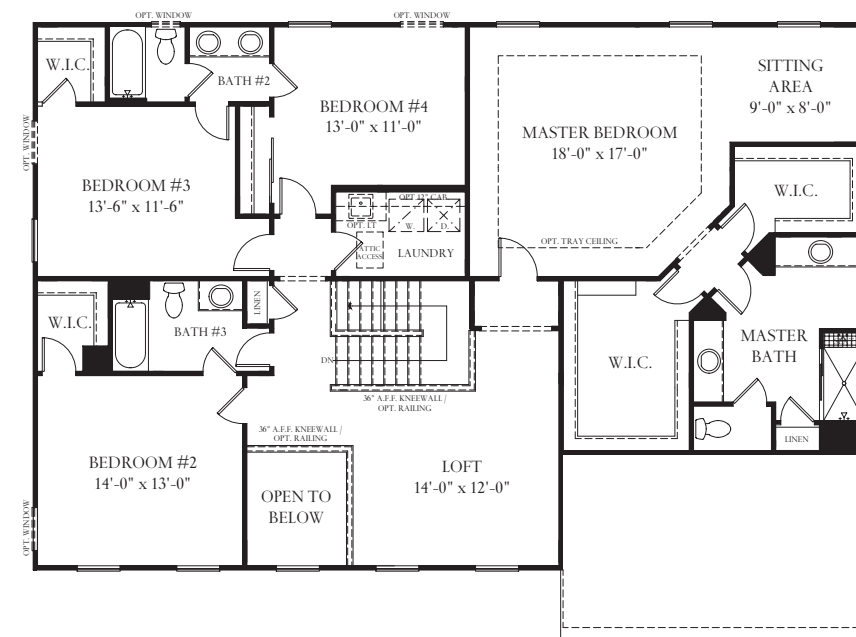

UPPER LEVEL

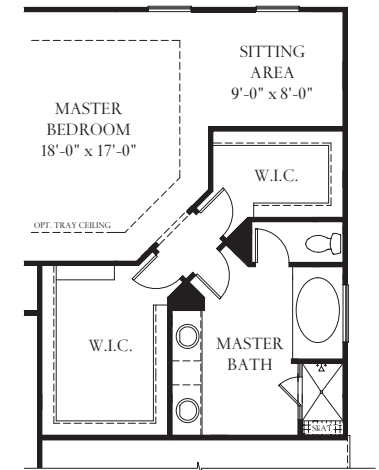

Partial Second Floor Plan at Opt. 5-piece Owner's Bath

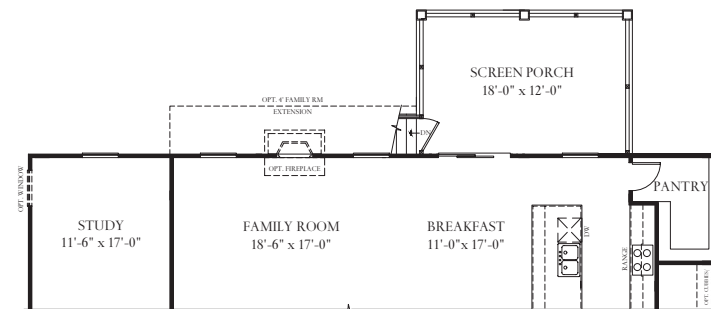

Partial First Floor at Opt. Screen Porch

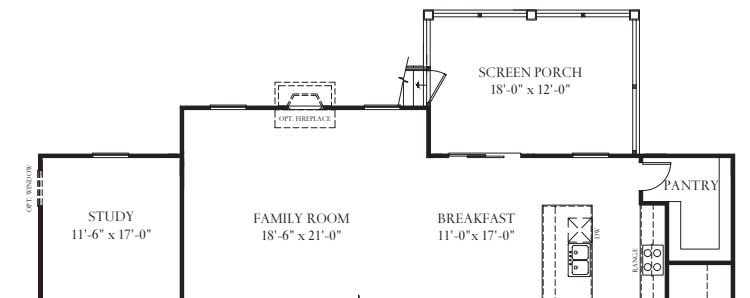

Partial First Floor at Opt. Screen Porch & Family Room Extension

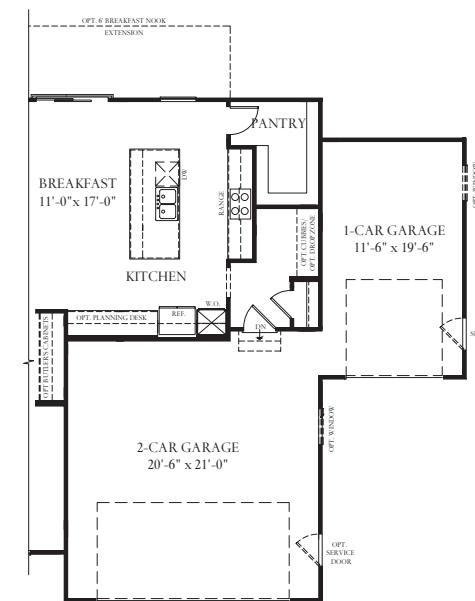

Partial First Floor at 3-Car Front-Load Garage

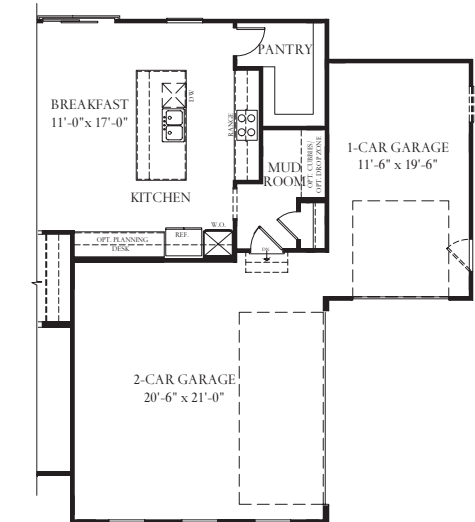

Partial First Floor at 3-Car Side-Load Garage

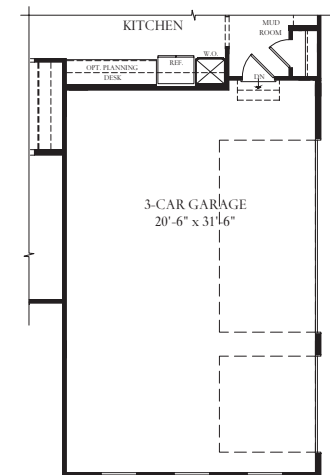

Partial First Floor at 3-Car Side-Load Garage

These renderings and floorplans are conceptual only. Actual details may vary. This insert is for illustrative purposes only. Atlantic Builders' continuing research and development program means specifications and plans are subject to change without notice. Standard features vary per community. Please consult Community Sales Manager for details.